

Area of Triangles (A)

ANSWERS

**NOT TO SCALE****Section A:** Work out the area of the following triangles.**Section B:** Work out the area of the following triangles drawn on 1 cm grid paper.**Extension**

Work out the actual area of this triangle in square centimetres.

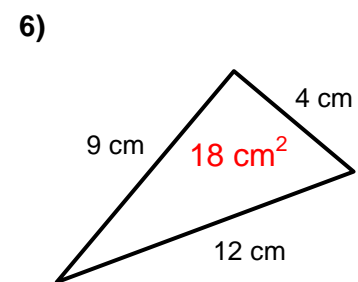
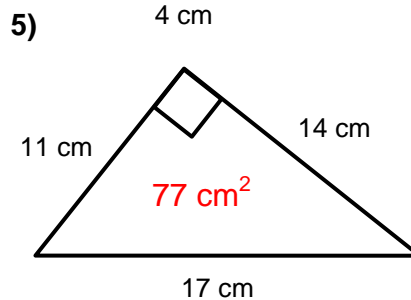
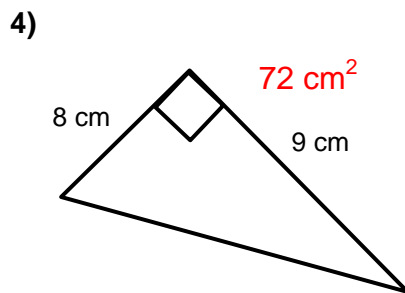
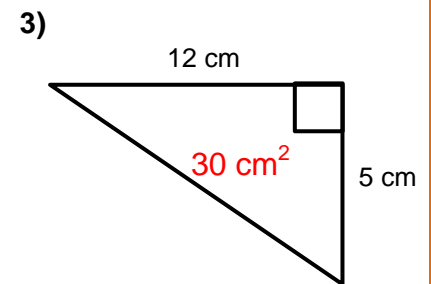
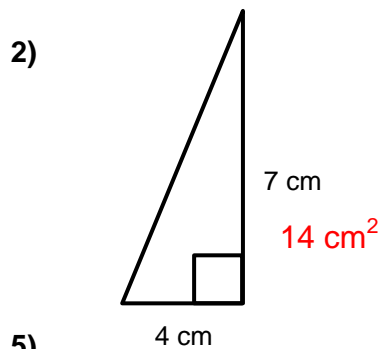
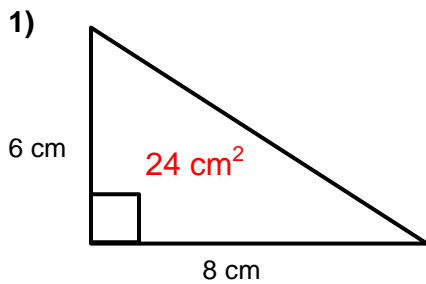
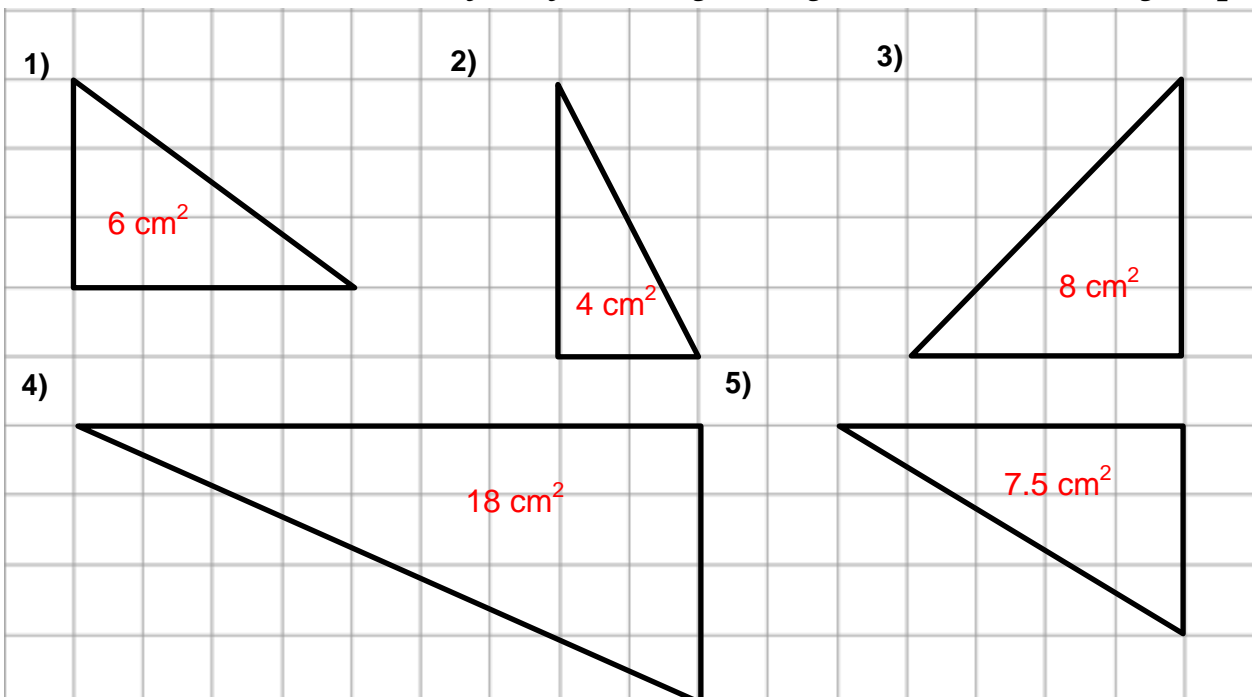
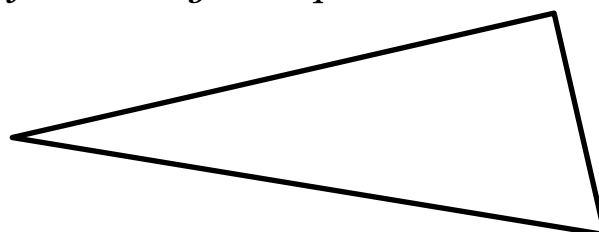

$$\frac{1}{2} \times 7.3 \times 3 = 10.95 \text{ cm}^2$$